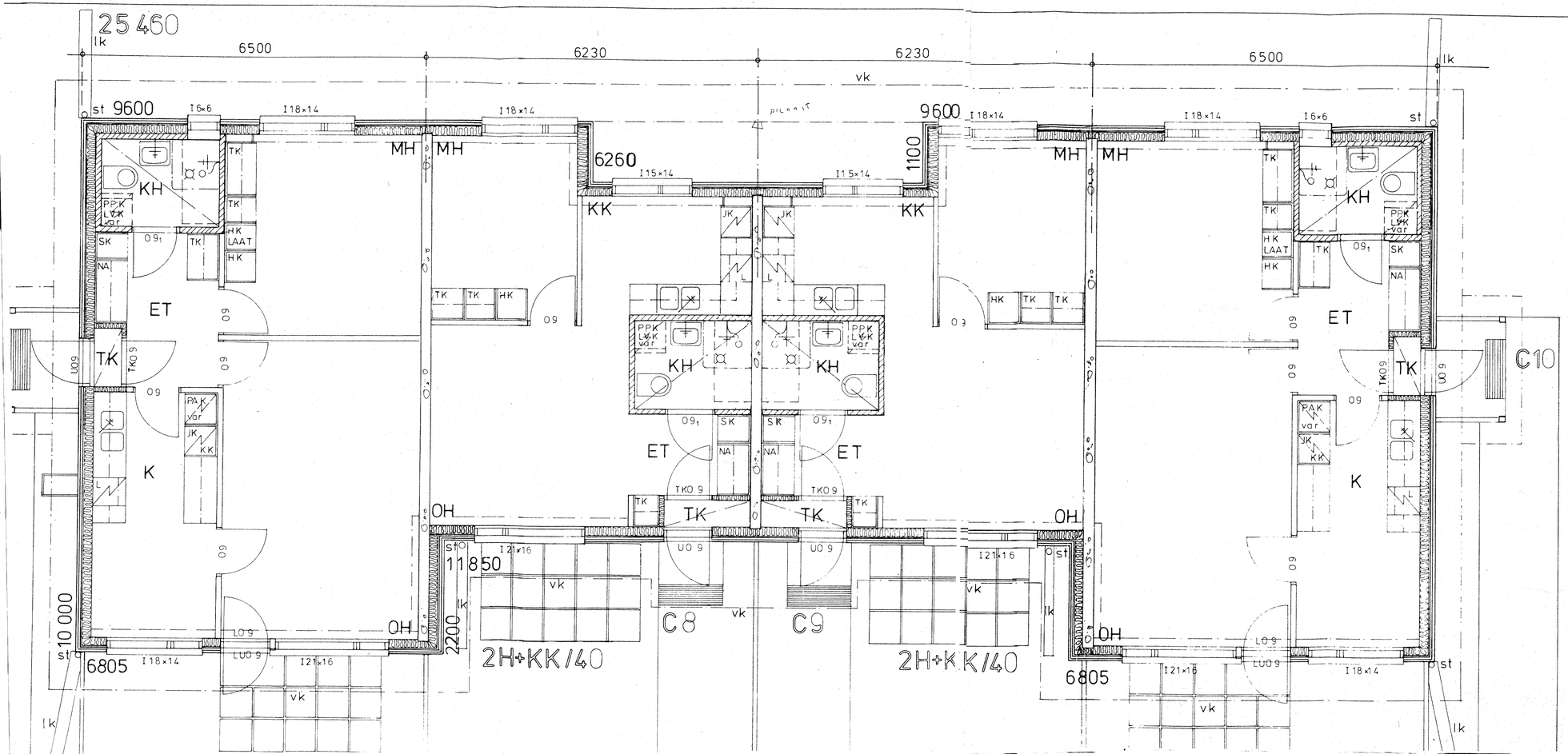

Kappeliteä V vaihe
Simoniki 3
C talo